

“My husband and I, we used to have a decent life. You don’t know what can happen to people in life. The way you see me is not the way I used to be. SilverSource is a life saving organization.”

— Rosalind





Kathleen Bordelon
Chief Executive Officer



Thomas R. Getreuer, DDS
Chair, Board of Directors

Dear Friends,

As we reflect upon the prior year, one word keeps rising to the top of my mind—navigation. At SilverSource, we work with people who continue to be disproportionately affected by the COVID-19 pandemic as one of the most at-risk populations among us. As such, we've helped them navigate the additional challenges the pandemic has placed in their path alongside those they already face. We are so proud of our crew of team members, volunteers, and donors whose work has helped with providing housing security, transportation, medication assistance, and general wellbeing to the older adults we serve. All your efforts helped SilverSource act as a lifeboat for those in need and provide safe passage through the storms that these unprecedented times present.

In April we hosted a virtual film and panel discussion—Coming of Age in Aging America—Challenges and Solutions. It was inspiring to bring the community together for an informative discussion about longevity and livable communities. By fall, we resumed our annual

golf tournament, which honored a fabulous foursome: Sharon and Jack Feighery and Joanne and Ron Salvatore. The event helped to raise critical funds for our organization, and it was truly a joy being back together for a day on the course.

In a world of chronic unpredictability, we're delighted that things are slowly starting to normalize. Words alone can't express how grateful we are for your support this past year. Navigating uncertainty is what we do every day for our clients who face a range of issues primarily due to economic insecurity and declining health.

We need, and appreciate, your support now more than ever. Thank you so much for sailing on with us as we continue to provide for our neighbors in need.

Board of Trustees 2021-2022

Thomas Getreuer, DDS,
Chair

Jerome Berkman,
Immediate Past Chair

Robert Goldstein
Peggy Kalter
Vice Chairs

Joseph Armah
Treasurer

Polly Rauh, Ed.D
Secretary

Trustees

Tracey Alston

Maureen Cacace

Peter W. Gardner, MD

Gail Grosso Hofmann

Karen M. Kelly

Roni Lang, LCSW

Michael Mezzapelle, CPA

Gary Neems

Sheila L. Romanowitz

Len Schwartz

Kate Sullivan

Dan Tully, Esq.

Tom Van Riper

Kathleen Bordelon
Chief Executive Officer



SilverSource manages more than 2,000 cases each year addressing basic human needs for shelter, health, nutrition, and well-being. Our highly qualified, professional staff has broad experience with the unique needs of older residents and provides expert case management and guidance to ensure clients have livable safe housing, access to healthcare, benefits, medications, and nutritious food. We receive referrals daily regarding people in crisis from partner organizations, state and local government, providers, family members and neighbors. As a leading resource for older adults, SilverSource provides a safety net for older residents.

Thank You to Our Supporters

Housing Stability

\$142k+

\$142,498 in financial support was provided to people seeking housing assistance:

- ☞ Security deposits
- ☞ Rent
- ☞ Mortgage
- ☞ Temporary Housing
- ☞ Moving
- ☞ Repairs, ramps, grab bars
- ☞ Utilities: Energy Assistance
- ☞ Essential Appliances

Medical Assistance

\$108k+

\$108,694 Your contributions supported people who needed assistance with medical care including:

- ☞ Prescriptions
- ☞ Personal Alert Systems
- ☞ Home Health Aide Services
- ☞ Dental Care
- ☞ Vision Care
- ☞ Hearing Aids
- ☞ End of Life Expenses

1,106

Prescriptions Filled

Food Insecurity, Outreach & Caring Connections

\$168k+

Our outreach and nutrition services supported 740 people with weekly calls and weekly home delivery of groceries for those who are homebound.

Our Caring Connections program provided volunteer delivered holiday gift bags and food to help reduce the challenges of isolation in December.

Caring
CONNECTIONS

Special Thanks to
the students from
Strawbery Hill
School for sharing
Holiday Wishes
with the Seniors.



Maureen Grosso with blankets she crocheted for seniors



Adena Conway & Melanie Milgram delivering gift bags

Supporters

\$10,000 & above

Accurate Lock & Hardware
Community Fund of Darien
Fairfield County's Community Fdn
Sharon & Jack Feighery
First County Bank
First County Bank Fdn
Grade A Markets ShopRite
The George & Jessica Harris Fdn
KAF Manufacturing Co.
Peggy Bell Kalter
Peggy & Alan Kalter
Estate of Rosemarie Molinari
The John & Ethel Noble Charitable Trust
Pitney Bowes Foundation
Point72 Asset Management
Purdue Pharma L.P.
Joanne & Ron Salvatore
Richard A. Silver, Esq.
Stamford Community Dev't (CDBG)
Stamford Rotary Trust Fund
Stamford Dept. of Social Services
Southwestern CT Agency on Aging
Tom & Susan Van Riper

\$5,000 to \$9,999

Abate & Abate, LLC
Anonymous Donor
Cacace, Tusch & Santagata
George Comfort & Sons, Inc.
The Connemara Fund
Crane Fund for Widows & Children
Arlene & Nick DuBiago
F. D. Rich Company, Inc.
First Congregational Church Greenwich
Lisa & Peter Gardner MD
Mezzapelle & Associates, LLC
The Randolph Foundation
Reckson

Ride to Wellness

After affordable housing, transportation is a great challenge for older adults who no longer drive, and cannot manage public transportation. Our Ride to Wellness provides safe, reliable passage to seniors to help them keep up with medical care.

Our most frequent stops

- Stamford Health
- Tully Health Center
- HSS Orthopedic/
Sport Medicine
- Community Health Center
- Optimus
- DaVita Dialysis
- ...and a broad range of
private medical, vision and
dental care providers.

> 4,400

Rides for Seniors

In the past fiscal year, SilverSource provided 4,470 rides to help older adults keep up with their medical appointments. Our free transportation program ensures that the cost of transportation is not a barrier to healthcare.

Saving clients

\$500-\$800

Our Ride to Wellness program saves our clients \$500-\$800 a year, which equates to more than a month's rent for some



The SS Lola was named in memory of Board Member Tom Van Riper's mother, who was affectionately known as Lola. She loved karaoke and needed wheel-chair transportation to keep her enjoying life to the fullest!

Thanks to Our Sponsors

We'd like to thank the *First County Bank Foundation, Tom Van Riper and Point 72 Asset Management, BI Cares Foundation and the City of Stamford* for making our Ride to Wellness program possible.



“There’s a sense of security that comes with getting a ride from SilverSource.

You don't have to worry about getting to your doctor or to the hospital or to the dentist, because they book you and you definitely have a ride. So you don't have to worry about paying for a taxi.”

– Betty

Supporters (cont'd)

The Rich Fdn
Richard D. Donchian Fdn
Leandro P. Rizzuto Fdn
RMS Companies
Gene & Day Rubino
Randy & Claire Salvatore
Len Schwartz
Stamford Health
Stamford Hospital Fdn
United Way of Western CT
Silver, Golub & Teitell, LLP
Ernest & Joan Trefz Fdn

\$2,500 to \$4,999

AA Hearing Aid Center
Elizabeth P. Ball
Senator Richard
& Cynthia Blumenthal
BI Cares Foundation
Ellen Bromley & Tom Gizicki
Maureen & Mike Cacace
Carmody Torrance Sandak
& Hennessey
Brenda & Don Case, DMD
Carla & Barry Coutant
Charles & Judy Eaton
Emergency Food
& Shelter Program
Kraig Feighery
First County Bank
Mary & Michael Franco
Donna & Tom Getreuer DDS
Herbert & Sarah Gibor
Charitable Trust
Laura & Dean Godown
Sandy & Bob Goldstein
Greenwich Hospital
Linda & Dennis Hampton PhD
Bill & Jevera Hennessey
Rico & Dawn Imbrogno

Judith Heft & Assocs., LLC
Karen M. Kelly
Kilbourne & Tully, PC
Roni & Allan Lang
Mark & Jennifer Lapine
Gary & Karen Neems
Network for Good
Dorothy O'Grady
Plaza Realty & Management Corp.
Riko's Pizza
Reed & Mary Lou Salvatore
St. John's Community Fdn
Chris & Eileen Westfahl

\$1,000 to \$2,499

Tichianaa & Joseph Armah
Betty & Steven Ayres
Marta Bailey
Jeremy A. Bier DPM
State Rep. Matt Blumenthal
Lynn & Steve Cohen
Maira Colangelo
The Coloni Family Fdn
Curtis, Brinckerhoff & Barrett, PC
DaVita Kidney Care, Inc.
Harry Day
Robert P. DeLuca
Susan S. Di Mattia
Robert Duddie
Jim Duffy
Jeffrey & Mary Jo Dunne
Carol & Mike Fedele
Ginny Fox
Beverly F. Frank, MD
Rocco & Geraldine Genovese
Thomas F. Gizicki
David & Barbara Glinka
Leslie Gordon
Stephen J. Hoffman
Betty & Ronald Hurtbise

36%

Housing Stability

SilverSource provides support to older residents to keep a roof over their heads, with the heat and lights on, in a livable, secure home.

21%

Medical/Dental

SilverSource assists seniors in need with uncovered medical expenses including prescriptions, eyeglasses, dental care, hearing aids and other medical devices and procedures.

16%

Transportation

Our "Ride to Wellness" program provides seniors cost-free rides to medical appointments, preserving their limited incomes for rent, utilities and food, and improving health.

14%

Outreach

SilverSource Outreach programs engage seniors, reduce isolation, provide access to critical benefits and services, and connect them with a trusted professional in whom they may confide.

13%

Nutrition

Our Nutrition program provides weekly, nutritionally appropriate groceries for chronically ill clients, financial assistance for food and home-delivered meals, and grocery food cards.



SilverSource provides financial assistance, counselling, and guidance for seniors when they are facing overwhelming challenges.

Your Support Helps in Many Ways

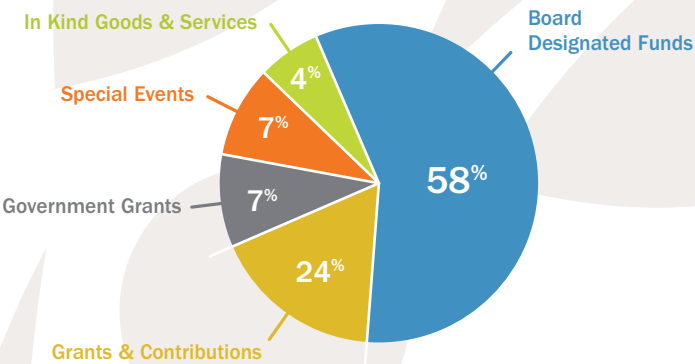

Revenue

Grants & Contributions	\$340,810
Government Grants	\$104,010
In-Kind Goods & Services	\$95,120
Board Designated Funds	\$853,428
Total Support & Revenue	\$1,444,240

Expenses

Program Services	\$1,059,836
Management & General	\$136,313
Fundraising	\$177,378
Total Expenses	\$1,373,527

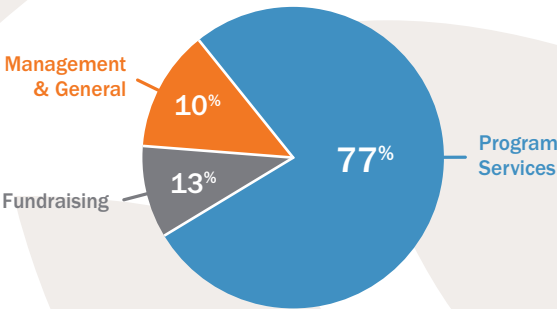

Supporters (cont'd)

- K.I.T.T. Inc./Darlene & Mike Knight
 Chris & Laura Kinder
 Knight Roller Sheppard CPAS
 Liberty Payment Solutions
 John & Stacy Louizos
 Hon. David Martin & Lynne Burgess
 Robert P. Masotti, CPA
 Newmark
 Preferred Foot Care
 Peter & Marcy Rathman
 Rick & Robin Redniss
 Rocco V. D'Andrea Inc. (RVDI)
 Sheila L. Romanowitz
 Genaro J. Rubino
 Eleanor & Patrick Ryan
 Patty & George Sarner
 Arthur & Betsey Selkowitz
 James & Wanda Serafino
 Douglas Sharp & Catherine Lynch
 Spinnaker Real Estate Partners
 Stamford Woman's Club
 Steven Wise Associates
 Detlef Stroeh
 TJX Foundation, Inc.
 Town Fair Tire Foundation
 Umbrella Club of Fairfield Co.
 United Way of Western CT
 Joseph & Patty Valentine
 Waterstone
 David & Patti Watkins
 Kristin Westfall
- Laura Burwick & Peter Brandt
 Camsan Inc.
 Mike & Nicole Carlon
 Peter & Gail Carriero
 Joseph Cingari
 Cornerstone Pharmacy
 Peggy Clark
 Lester & Maddy Cohn
 County TV & Appliance
 Patricia J. Currier
 Diane & Dominic DeMain
 The Ashforth Company
 Arlene Ettinger
 Rhoda & Avram Freedberg
 Susan Frieden
 Donna & Ed Fuhrman
 David Golub & Kathryn Emmett
 Lynn & Tom Hamm
 Gail Grosso & Richard Hofmann
 Irish-American Cultural Society
 Harriette & Ken Ketover
 Linda & Bruce Koe
 Ron Kowalski & Shauna Lagatol
 Ladies Philoptochos Society
 Diana Lenkowsky
 Anderson Livingston
 & Andrianne Payson
 Christopher Mahanna
 Lightful
 Walter J. McKeever & Co.
 Kevin McKiernan
 Willard Miley
 Jeannine Miller
 Melissa Mulrooney
 Ronald & Judith Murray
 Sandra Nichols
 Kathryn O'Neill
 Art & Kim Petrone
 Pledgeling Foundation
 Marianne Pollak
- \$500 to \$999**
 Lesley Apt
 Laure Aubuchon
 Phyllis & Sal Bellofatto
 Max & Dale Berger
 Patricia Brodhagen
 Richard Bruce

While the people who turn to SilverSource have varying degrees of need and require assistance in different areas, there is one simple fact that unites them all—no one plans on living at or below the poverty level. Many of our clients come to us with a sense of shame when asking for help and we applaud the efforts of our social work team who, as one of our clients recently said, “they accepted me as a human being, and not just a poor person in need”.

The hardships we see, though, do not impact our community equitably. Specifically, people of color and women disproportionately need our services. We know from studies about the social determinants of health that systemic racism affects health outcomes. Consider that Connecticut has the most racially diverse older population in New England and, according to the Gerontology Institute at UMass Boston, older African Americans have the highest rates of four or more chronic diseases including diabetes, hypertension, obesity, and stroke. Older Hispanics have the highest rate of Asthma, Depression, Heart Attacks and PTSD.

Considering this, it's no wonder that the top health conditions that SilverSource sees in its prescription drug program include heart disease/hypertension, COPD, diabetes and diabetic retinopathy.

Most of our female clients live alone and are more likely to be living below the poverty level compared to their male counterparts. To help this sink in, consider that the federal poverty level for a single person is \$13,500 per year meaning that 43% of our female clients earn less than \$1,125 a month. Factoring inflation, it's only becoming harder for our clients to live with any certainty in Fairfield County.



The cost of living in lower Fairfield County is the 6th most expensive in the country, making it difficult for older adults to make ends meet.

—Economic Policy Institute

For more than 100 years, SilverSource has been providing immediate support to seniors in need, providing help and hope to rebuild their lives after an unexpected disaster, a healthcare emergency, or in the midst of financial hardship.

Longevity Changes Everything

While the need is great among current clients, SilverSource sees more trouble on the horizon. Survey data we gathered among members of our community suggests that:

57% of local residents don't expect to retire until they're beyond the traditional retirement age of 65, and 10% don't expect to retire at all.

Over half of respondents say it is very likely or extremely likely that they will keep working as long as possible.

Residents who earn less than \$75,000/year are twice as likely to say they don't expect to retire as are residents who earn more.

Only four percent of local working households headed by someone aged 45 or above, and making less than \$75,000 a year, say they are "very confident" that they will have enough money to take care of their basic expenses in retirement.

More than a third of age 45+/under \$75k households are not currently saving for retirement; only a half have even estimated how much income they will need to live in retirement; only a quarter have met with a financial advisor to discuss retirement planning, and only five percent have a formal, written retirement plan.

Many assumed that they would not be able to afford to retire in Connecticut.

Of note, our community's senior population is experiencing tremendous growth. **The number of Fairfield County residents aged 65 and over is forecast to increase by 31% by 2025**; The number of residents aged 75+ will increase 23% during that span and the City of Stamford will see similar growth rates in its senior population.

It's clear the demand for services will grow significantly over the coming years. SilverSource is grateful for and relies on your support to meet the growing needs of older people in our community. Your partnership truly matters.

More than 10,000 people turn 65 every day in the United States, and the number of older adults will more than double over the next several decades.

Source: UN Population Division

Supporters (cont'd)

- Polly S. Rauh Ed.D.
Maya Reddi Ph.D
Rick Redniss
Rowayton Seafood
Paul Shaffer
St. Leo Parish
Stamford Board of Realtors
Stamford Museum & Nature Ctr
Stop & Shop Comm'ty Prog
Kate Sullivan & John Mastracchio
The Field Group
Paul & Carol Tusch
United Way MA Bay
& Merrimack Vall
Nicholas & Terri Vanech
Lynne Weinberg
Lisa & Steve Wise
Earle Yaffa
Jane & Tony Yezzi

Datto, Inc.
Marianne Delaney
Janet & Bob DeLuca
Maureen & James Deponte
Susan T. Dicosola
Angela & Edmund D'Onofrio DMD
Lisa Eklund
Nancy Erskine
Rep. Mary Lisa Fedeli
Kevin & Aracely Feighery
Dick & Rosalea Fisher
Fox & Fox LLP
Helaine Gendason
Dr. Nora Gerardi
Dorothy Green
Sue & Ed Greenberg
Hogarth Worldwide
Meleisa Holey
Nick & Barbara Ioli
Charles Judd
Dan & Susan Katz
Randie Katz & Lawrence Cryer
Joan Kaufman
Mark Kavanagh
Jim & Carol Keane
Marc Kirschner
Stephen & Barbara Kiskin
Alice Knapp
Edward Kweskin
Andrea & Martin Levine
Michael & Marie Lombardo
Nina & Norm Lotstein
Pyramid Real Estate Group
Mary Maarbjerg
Stuart & Joan Madison
Antoinette & Benedetto Mallozzi
Mena & John Mallozzi
Paola & Angelo Mallozzi
Robert Mattis Jr.
Don & Laura McCafferty

Tim McGuinness
Susan Mirza
Polly & Bob Morrow
James Murphy
Susan & Bill Nabel
Roz & Merritt Nesin
Oasis Senior Advisors Fairfield Co.
Michael & Anne O'Rourke
Michael E. Moran, Jr.
The Palace Theatre
Carol & Jon Peisinger
Susan Plutzer
Peter J. Rathman DMD
John Roller
Abby & Howard Ross
Karen Rubin
Rodd & Jennifer Salvatore
Ryan Salvatore
Susan & Mark Santagata
Ed & Wendi Schechter
C. Schwartz
Jill Sendor-Laychak
& Doug Laychak
Louis & Jean Smeriglio
Moiria Snover
Jayme Stevenson
David Stewart
Phil & Pat Swan
Donna & Dick Taber
Christel H. Truglia
United Methodist Church Darien
Savina & Paul Waldron
F.B. Heron Foundation
Ellen Zalk & Gary Olson
Richard Zaremski
Michael Zilinski

Coming of Age in Aging America Film and Panel Discussion

Our aim is to educate our constituents and generate broad social discourse, community engagement, and social change. America is an aging society - and it's not just about old people. This film explores a social transformation unfolding across our society. Longevity changes everything – how we approach education, work, health, housing, transportation, technology, medical care, the economy. Most important, our relationships with one another as communities and individuals will also change—for Americans of all ages.

Our panelists brought a local perspective to this global phenomenon.



Roni Lang
*LCSW Department
of Psychiatry,
Greenwich Hospital*



Christine Herbes-Sommers
*Executive Producer
& President
Vital Pictures*



Marie Allen
*Executive Director,
Southwestern CT
Agency on Aging*



Ralph Blessing
*Land Use
Bureau Chief,
City of Stamford*



Ellen Bromley
*Director
Social Services,
City of Stamford*

SilverSource Awards

The annual SilverSource Awards celebrate the advancements and meaningful contributions made in improving the lives of older adults throughout our region by volunteers, individuals, and organizations.

Nominations from the community recognize professionals, organizations, and volunteers.

Congratulations to the change makers!



Marie Allen, Executive Director
Southwestern CT Agency on Aging



Chris Crain, Executive Director
Senior Center of Stamford



Donna Spellman, Executive Director
River House Adult Day Center



Robin Druckman
Community Volunteer



Pam Staab
Community Volunteer



Laurie Pensiero
Community Volunteer



Kate Sullivan
"Shinning Star" Volunteer

Supporters (cont'd)

Up to \$249

ACME
Lou & Cecilia Aita
Geoffrey & Gayle Alswanger
Herman & Myrna Alswanger
Karen Anderson
Bill & Patty Amone
Barbara Aronica-Buck
& Peter Buck
Jo Ann Ball
Bankwell
Mark Barbera
Nancy Barch
Andrea Barge Newsome
Myrna P. Baye
Margaret Beck
Benevity Comm'ty Impact Fund
Amy & Jim Benjamin
Nancy & Brad Benjamin
Stacy Bennett
Larry & Linda Berkman
Steve Berkman
William Berkowitz
Dr. Jennifer Calder
Theresa Bivona
Mel Bloomenthal
Jerry & Fran Bobinski
Elizabeth & Haim Bodek
Stacy L. Bone
Eric Booth
Kathleen Bordelon
Frances Bowser
Deborah & Jonathan Lese
Eileen & Bob Breakstone
Dan Broch
Kristen Browne
Robert J. Burney
Stephanie & Joe Cacace
Patricia & Greg Caggainello
James Calka
Linda Camel
David Campana
Christine Carey
Susan Carnes
Marie Carr
Tom Cassone & Stephanie
McLaughlin
Amerigo & Angela Castiglione
Louise Cecio
Don Challis
Allan Chernoff
Nicholas Clark
Natalie Coard
Erin M. Cody
Miriam Cohen
Comforcare Home Care
Sarah Connell
Marita Conron
Walter & Carole Ann Cortese
Christina Crain
Leo Crocker
Joe & Katie Cullen
Dean Daniels
Joan & Stuart Danoff MD
Peter Dantini DDS
Larry Davidoff
Jeanne Davis
Angel Dazzo
Frederic Debaeck
Carolyn Delahanty
Beverly & Reed Deluca
Deb & Steve Denardo
James Devine
Michael Diamond & Amy Miller
Carmen Domonkos
Linda J. Donnelly
Carey Dougherty
John & Helga Downing
Robin & Greg Druckman
Susan & Paul Duarte

Diane Dunbar
Roberta Eichler
Judy Ellenthal
Denny Elliot
Cathy Engstrom
Andrew Evangelista
Robin Evans MD
Jay & Esta Feinsod
Gary & Susan Stone Feinstein
Kathleen Finnigan
George Fischer
Beverly & John Fitzgibbons
Arlene Flood
Rep. Chuck Florio
Lisa Foster
Christie and Jay Fountain
Robin Frederick
Janeene & Paul Freeman
Lynn Frenette
Theresa Gabriele
E. R. Gaines
Jenna Gallagher
Eunice Gambrell
Miriam & Joseph Gelb
Harry & Polly Geller
Antonia Gerard
Magdalena Glosnicka
Leo Gold
Irving & Marilyn Goldblum
Jane Golden
Louise Goldenberg
Paul & Nan Gordon
Lynn Grabarz
Zofia Grajski
Karolina Graves
Alicia Graziano
Susan Greenwald
Randi Grossack
Charles Guinta
Paul & Linda Guzda
Joan & John Hagan
David & Debbie Haight
Michelle & Don Hainbach
Caryn Halbrecht
Janet Halpin
Richard Harper
Phyllis & George Heller
Marion Herbert
Michelle H. Herbert
Amy Hermanns
Cecil Hickey
Paul & Barbara Hickey
Karen Hill-Johnson
Henry & Pam Hirschfeld
Cynthia Hoffman & Stan Miller
Lynnanne Hourihan
Joshua Hrabosky PsyD
Alexandra Hunt
Ann Marie & James Husk
Ellen Isidro
Ronny Iversen
Lorraine Jackson
Sari & Alan Jaffe
Juanita James
Elayne Jassey
Barbara & Robbie Jenkins
Andrew Johnson
Martina Jones
Ann M. Jordan
Paul & Susan Josephson
Karen Juvonen
Dr. Michael Kalustian OD
Sandy & Michael Kamen
Nancy Karsch
Elaine Keleman
Keller Williams Prestige Prop's
Cheryl Kendall
Meredith Kent
Carol King
Susan & Max Kolbrenner

SilverSource Honors the Fabulous Foursome

Thank you to everyone who came out in support of our 20th Golf Outing honoring Sharon & Jack Feighery and Joanne & Ron Salvatore on September 9th, 2021 at Rockrimmon Country Club.



The Salvatore Family



The Feighery Family



Jeffrey Salvatore, Ron Salvatore, Bennett Salvatore



Bill Hennessey, Clay Fowler, Kevin Conroy



Karolina Graves, Lisa Foster, Bob Granata,
Mary Franco, Suzanne Dean

Supporters (cont'd)

David Kooris
Angela Kraemer
Jeffrey Krulwich
Michael Krupnik
Jennifer & Dennis Ladd
Pat & Bill Langley
Karen Laurel

Gloria Lauterbach
Mary Ann Lawlor
Elizabeth Lebo
Monica Leipold
Christina Lin

James & Ilene Locker
Christine & Emil Lombardo
Lisa Lombardo
Robert & Leslie Loop
Judith & Mark Lowenstein
Janice & Thomas Luddy

Brad & Celinandra Lupinacci
Stacy & Clifford J. Mack Jr.
Donna & Tony Malitzis
Mary Ellen Mallardi
Malta House

Carole Marrucco
Connie Marsala
Ray & Kirsten Mastoloni
Kay Maxwell
Michael Mayernik

Raymond Mazzeo
Sharon McAdoo
Bill & Claire McCarthy
Pat McCarthy
Sue McClenahan

John Meehan DDS
Joel & Ellen Mellis
Debra Menter
Elizabeth Mercede
Margaret & Alan Metwally

Rita Mezzapelle
Rep. David Michel

Kim Mihaleas
Rep. Lindsey Miller
Jean Mills-Aranha
Judith Mitchell
Jonathan Moffly
Kimberly Morelli
Iman Morriset

Kathleen Mulvany
Tami Murray
Maria Nardi
Elaine and Kevin Neuner
William & Rita O'Brien
Elizabeth Olivari

Osborn Home Care
Pat O'Shea
Harley & Steve Osman
Nagi & Liz Osta
Patricia & Jay Owen

Tom Pajolek
Andreea Pamint
Michael F. Parry, MD
Elsie Patrick
M. Carmel Paulemon

Alan & Lynn Pearce
Sandra Peterson
Diane Phanos
Sharon & Fred Philips
Joyce Pinto

Mary Jo & Luke Pittoni
Isabelle Plourde
John C. Polera Esq.
Caryl & Peter Poser
Rand/Cross Insurance Agency

Nicole Raucher
Thomas Rauh
Fiorinda Raus
Tami Raymer
Shari Resnick
Lisa Reynolds

Elizabeth Richichi

John Riley
Mary Lou Rinaldi
Mildred S. Ritchie
Luci Rogers
Ed & Phyllis Roloff
Mark Rosenbloom

Veronica A. Roth
Robin & Bob Rothenberg
Victor & Pamela Rubell
Felicia Rubinstein
Donna Russo
Chris Ruzzi

Brendan Ryan
Bennett & Laura Salvatore
Jeffrey & Susan Salvatore
Richard & Sharyn Sarner
Frank & Lolita Savage
Mary Schaller

Marvin Schildkraut
Carol S. Schwartz
Leonard Schwartz
Stephanie & Bob Sherman
Jane Silverman

Bill & Shirley Sklar
Elizabeth Smith
Kipp & Judy Snelling
Tara L. Sofia
Douglas Spector

Andrew Spender
Stamford Downtown
Special Services
Carole & Peter Stathis
Lauren Stern

Jennifer Stites
Kelvin & Robin Story MD
Christopher Strauss
Regina Stroud
James Stuart

Anne & John Sullivan
Ilene & Simon Sumberg

Patricia Sweeney
Katharine Timbers
Johnna Torsone
Sara Tucker
Vincent J. Tufo
Stanley & Cindy Twardy

United Way Central & NE CT
Marty & Barbara Vahsen
Lynn Van Eick
Josephine Vernon
Salvatore & Delores Vitanza
Aldo & Catherine Vitti

Ann Wahl
Dorothy C. Wahl
Karyn Ward
Mary Jo Weiss
Nancy Wenner
Rebecca Whiteley

Terrie & Jay Wood
Beth Wutzi
Eileen and Craig Yamell
Joseph Zaffino & Gail Smith

In Memory Of

Arnold Aronson
Lee Barnes
Jerry Berkman
Louisa Calka
Rose DeBartholomew
Tom Delaney

Hon. Gerald M. Fox, Jr.
Alan Kalter
Paul N. Gardner
Antoinette Gerardi
Sondra Gold

Kathryn A. Hofmann
Jed Isaacs
Dorothy Light
Mary Massaro
Daniel McCarthy

Vito & Joann Santarsiero
Jay Shaw
Dr. William L. Strauss
Joseph Tooher
Sidney Wicker

In Honor Of

Kathleen Bordelon
Maureen Cacace
Maureen & Mike Cacace
Chris Crain
Marianne Delaney

Robin Druckman
Sharon & Jack Feighery
Bob Goldstein
Michelle Hainbach
Judy Heft

Laurie Pensiero
Daniel A. Romanowitz
Sheila Romanowitz
Joanne & Ron Salvatore
Jane Schaller

Virginia F. Sendor
Michelle Speranza
& Mary Jane Peluso
Eileen Westfahl

**Thank you for making
a difference**

**100% of all donations
support our programs**



2009 Summer Street, Stamford CT 06905

203.324.6584

www.silversource.org



SilverSource provides a safety net for seniors in need: to keep a roof over their heads, with the heat and lights on, food on the table and the medical care they need.